

\$275,000 - Hwy 5, Rural Cardston County

MLS® #A2228350

\$275,000

0 Bedroom, 0.00 Bathroom,
Land on 9.07 Acres

NONE, Rural Cardston County, Alberta

Unique 9 acre parcel located just outside Waterton Lakes National Park. This property envelops a creek which meanders throughout the entire width of the land! Located in a small subdivision, this incorporates an access route which will require a bridge for vehicle access. There is no time line to build. Lot 1 is also available for sale.

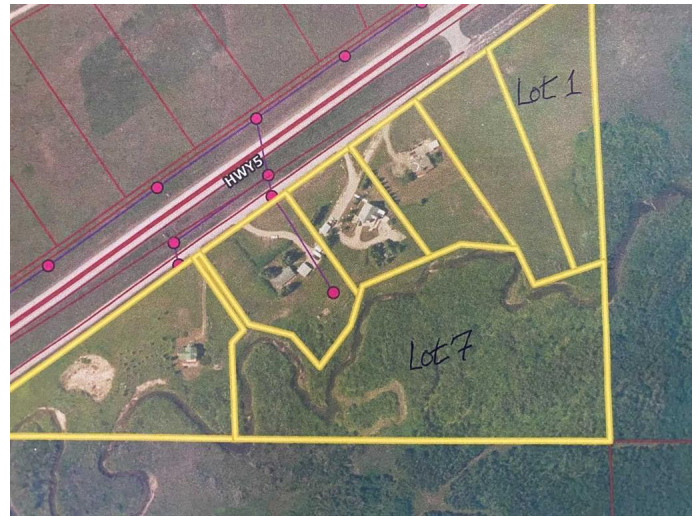

Essential Information

MLS® #	A2228350
Price	\$275,000
Bathrooms	0.00
Acres	9.07
Type	Land
Sub-Type	Residential Land
Status	Active

Community Information

Address	Hwy 5
Subdivision	NONE
City	Rural Cardston County
County	Cardston County
Province	Alberta
Postal Code	T0K 0A0

Additional Information

Date Listed	June 3rd, 2025
Days on Market	100

Zoning Residential Undeveloped

Listing Details

Listing Office SUTTON GROUP-LETHBRIDGE CROWSNEST PASS BRANCH

Data is supplied by Pillar 9â„¢ MLS® System. Pillar 9â„¢ is the owner of the copyright in its MLS® System. Data is deemed reliable but is not guaranteed accurate by Pillar 9â„¢. The trademarks MLS®, Multiple Listing Service® and the associated logos are owned by The Canadian Real Estate Association (CREA) and identify the quality of services provided by real estate professionals who are members of CREA. Used under license.