

\$84,777 - 1 Crane Lane Murphy Lake, Rural

MLS® #A2262587

\$84,777

0 Bedroom, 0.00 Bathroom,
Land on 1.35 Acres

NONE, Rural, Saskatchewan

Vacant Lot - Ready to Build!!! Hereâ€™s your chance to own a beautiful slice of paradise on the serene shores of Murphy Lake. This stunning property offers the perfect setting to build your dream getaway, whether itâ€™s a cozy cabin or a year-round home. Power to the front of the property ONLY, and the purchaser must service the lot to build upon. Enjoy the calm, picturesque waters of Murphy Lake â€“ ideal for kayaking, fishing, or simply relaxing by the shore. Donâ€™t miss this rare opportunity to make Murphy Lake your personal retreat! Other lots available to purchase!

Essential Information

MLS® #	A2262587
Price	\$84,777
Bathrooms	0.00
Acres	1.35
Type	Land
Sub-Type	Recreational
Status	Active

Community Information

Address	1 Crane Lane Murphy Lake
Subdivision	NONE
City	Rural
County	Saskatchewan
Province	Saskatchewan

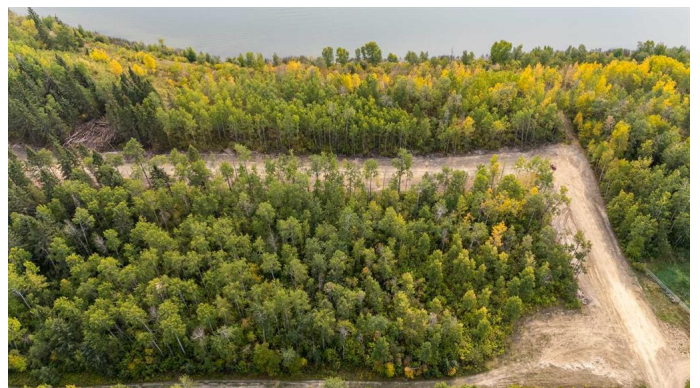
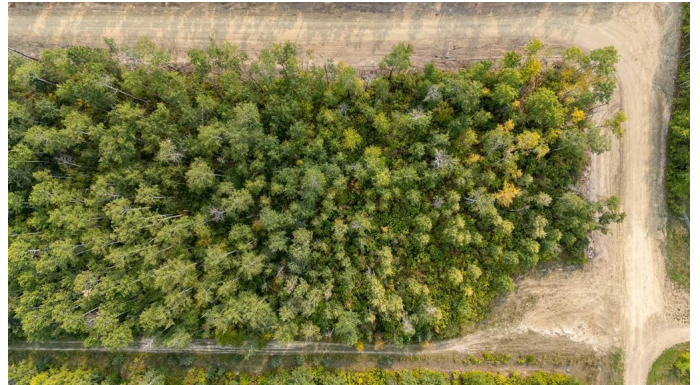

Postal Code S0M 1L0

Additional Information

Date Listed October 7th, 2025
Days on Market 1
Zoning Recreational

Listing Details

Listing Office CENTURY 21 DRIVE

Data is supplied by Pillar 9â„¢ MLS® System. Pillar 9â„¢ is the owner of the copyright in its MLS® System. Data is deemed reliable but is not guaranteed accurate by Pillar 9â„¢. The trademarks MLS®, Multiple Listing Service® and the associated logos are owned by The Canadian Real Estate Association (CREA) and identify the quality of services provided by real estate professionals who are members of CREA. Used under license.